

Flat Feet PREVENTED
BY WEARING
Pond's Arch Support Ward Shoes

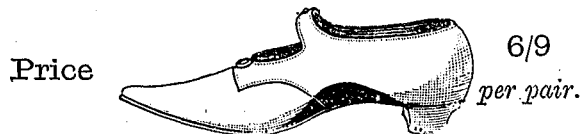

Price

6/9
per pair.

"Pond's Arch Supports are as good as we have ever met with."—*Extract "Hospital," Jan. 12th, 1895.*

Pond's Arch Support Socks, 5/- per pair.

London Agents—**OSBORNE & Co., 148 & 380, Oxford St.**
Patentee—**JAMES POND, Castle Meadow, Norwich.**

DOWIE & MARSHALL,
455, West Strand, Trafalgar Sq., W.C.

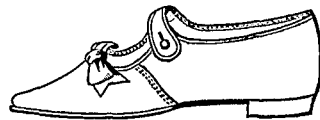

SHOES FOR NURSES,

Suitable either for Indoor or Outdoor wear.

Very soft easy upper leather, stout soles for warmth while standing on stone corridors, india-rubber heels for silence, natural flannel lined for warmth. No. 24 in Catalogue, 8/9.

These Shoes are kept in stock in various sizes and widths; they cannot be made to order for this price. Every other description of Boots and Shoes is made, and all will be found delightfully easy.

A Lady Nurse

Wrote from Stockton-on-Tees on the 21st February, 1895, as follows:—"I think you might safely say when you advertise your Cheviot Serge that it is very suitable for nurses uniforms, either in or out of doors. I got mine for this purpose. Other nurses would be glad to know where to get such a suitable cloth at so reasonable a price."

The foregoing was written to the Providence Mills Spinning Co. of Bradford, Yorks., and the Cheviot Serge referred to is a special line 24 to 24 inches wide, which they sell at the exceedingly low price of 2/3 per yard, or they send a full dress length, 6 yards, carriage paid to any address in England for the small sum of 3/6. Samples of the above, and other of their special makes of dress goods, in fashionable colours for spring and summer can be had on approval by addressing "Providence Mills Spinning Co., Department N.R., Bradford, Yorks."

The Nursing Record Art Gallery.

PORTRAIT of H.R.H. PRINCESS CHRISTIAN, FIRST PRESIDENT OF THE ROYAL BRITISH NURSES' ASSOCIATION.

One Shilling, Post Free.

A SERIES OF ORIGINAL ETCHINGS OF REPRESENTATIVE LONDON HOSPITALS. Specially executed for the Proprietor of the "Nursing Record" by Miss Lillian C. Smythe.

The following have already been executed:—

St. Bartholomew's.	Westminster.
Guy's.	Middlesex.
St. Thomas's.	St. George's.

A. 50 Proof Copies (large size) on Japanese Vellum, signed by the Artist. One Guinea each.

B. 100 Unsigned Copies on India Paper. Half Guinea each.

C. Quarto size, on ordinary Paper. Two Shillings and Sixpence each.

GARROULD,
Edgware Rd., Hyde Park, W.

Estimates given for all kinds of

HOSPITAL UNIFORMS, &c.

Blankets, Flannels, Sheetings, and all Hospital Requisites at Lowest List Prices.

Patterns Post Free.

GARROULD'S celebrated Cloaks, from **18/9.**

Garrould's Catalogue can now be obtained containing 43 Illustrations, & descriptions of Cloaks, Aprons, Bonnets, Caps, Regatta Cloths, Drills, List of Instruments, and Nursing Books, Post Free.

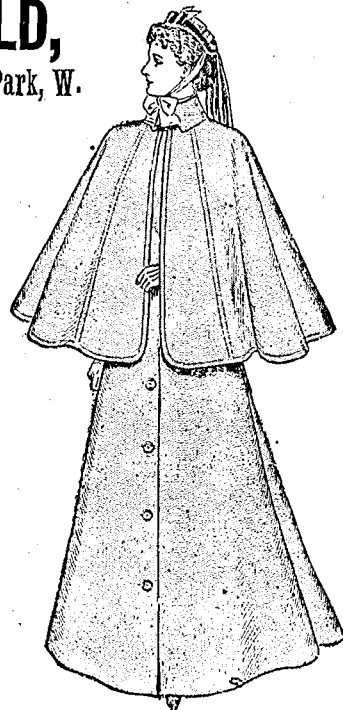

E. & R. GARROULD,

150, 152, 154, 156, 158, 160, Edgware Road, Hyde Park, W.

Telegraphic Address: "GARROULD, LONDON."

WRIGHT'S

Protects from Fever, Scarlatina, Measles and Small Pox.

FOR PURIFYING THE SKIN

AFTER INFECTIOUS DISEASES.

PURCHASE WRIGHT'S SOAP ONLY.

Proprietors and Manufacturers,

WRIGHT, LAYMAN & UMNEY, late W. V. Wright & Co., SOUTHWARK, LONDON, S.E.

Recommended by the entire Medical Faculty.

Invaluable for the Nursery.

COAL

TAR

Tablets 6d. & 1/- each.
Boxes, 1/6 & 3/- each.

SOAP.

Unrivalled as a Toilet Soap.
A luxury for the Bath.
Unequaled for the Complexion.

[previous page](#)

[next page](#)